ALAMANCE COMMUNITY COLLEGE

PRESIDENT'S CABINET

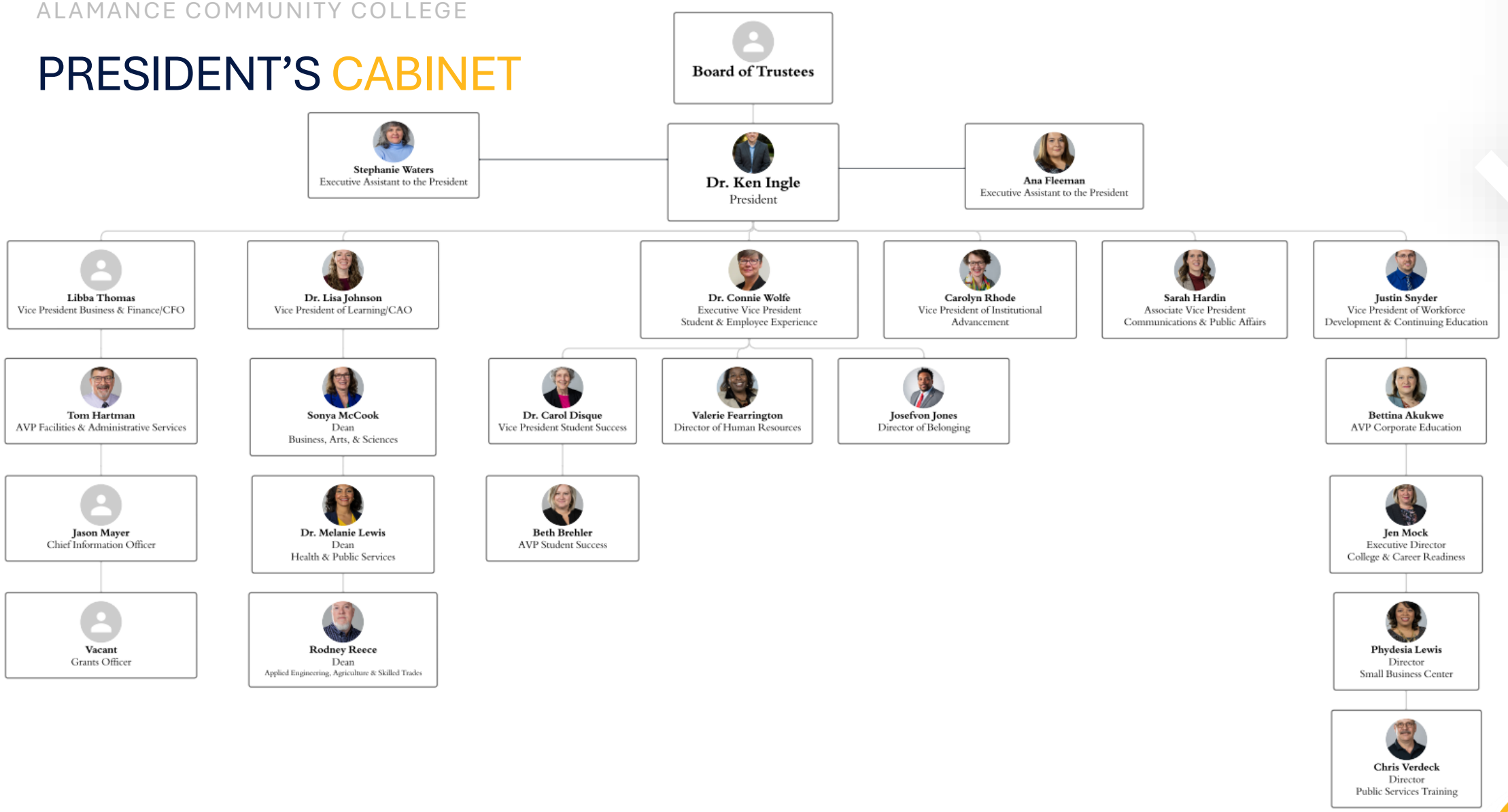

MARCH 2025